Ellisons

Morden
Sales & Lettings
24 Crown Lane, Morden
Surrey SM4 5BL
T 020 8543 1166
E morden@ellisons.uk.com
www.ellisons.uk.com

Arundel Avenue
Morden, SM4 4DR

£675,000 Freehold









A spacious 1930s semi-detached home situated on the sought-after Arundel Avenue. The property offers two separate reception rooms with original fireplaces, a larger-than-average kitchen, three well-proportioned bedrooms, bathroom and separate WC. Further benefits include a recently laid driveway, side access, a good-sized east-facing rear garden and garage. Conveniently located for Morden town centre, local schools and transport links, including Morden Underground Station.

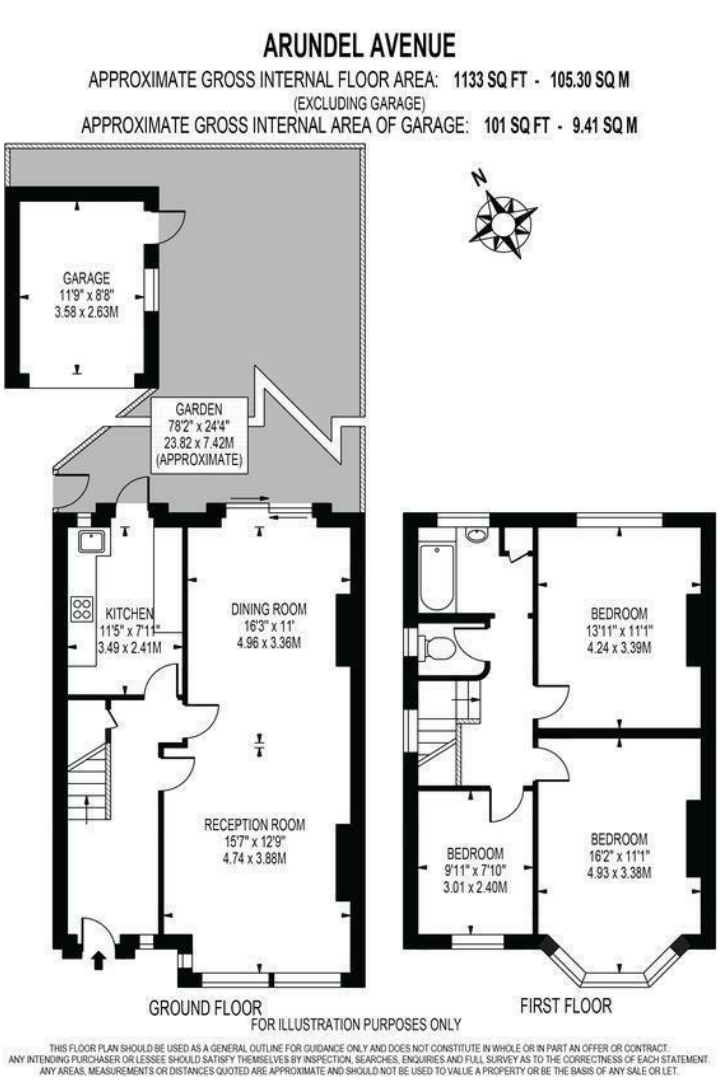







- Three-bedroom 1930's semi-detached home
- Two separate reception rooms
- Larger-than-average Kitchen
- Recently Laid Driveway
- Side access and rear garage
- East-facing rear garden
- Good transport links, including Morden Underground Station
- Chain Free
- EPC - D
- Council Tax Band - E

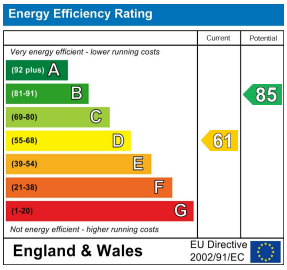

For Free Mortgage Quote and Best Mortgage Rates, call Ellisons Mortgage Advisor on 0208 543 1166

arla | propertymark PROTECTED

naea | propertymark PROTECTED

Although these particulars are believed to be correct, their accuracy is not guaranteed and they do not form part of any contract.

Celebrating 30 years of successful Sales and Lettings in Merton

30 YEARS 1989-2019